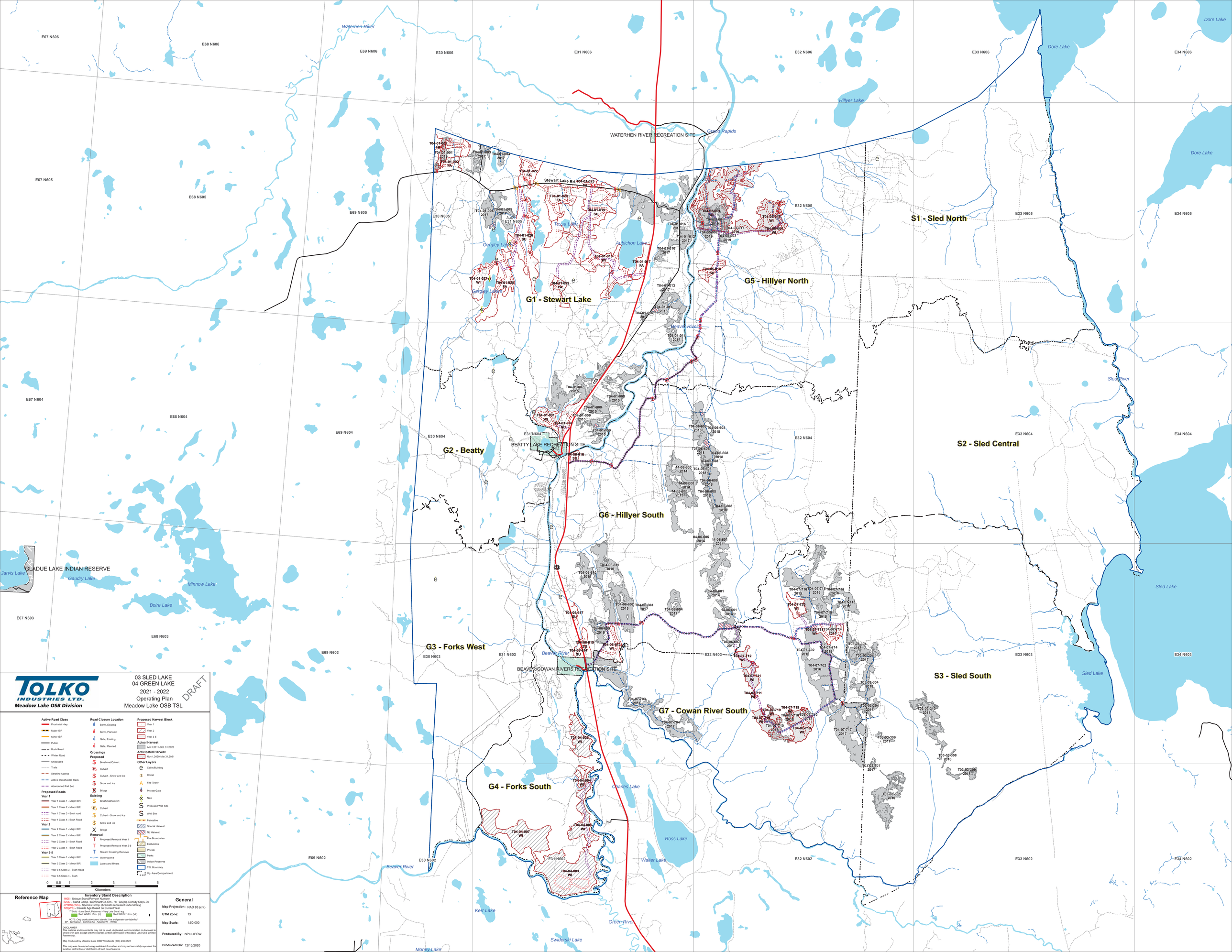
03 SLED LAKE
04 GREEN LAKE
2021 - 2022
Operating Plan
Meadow Lake OSB TSL
DRAFT
TOLKO INDUSTRIES LTD.
Meadow Lake OSB Division
Active Road Class
Provincial Hwy
Major IBR
Minor IBR
Public
Bush Road
Winter Road
Undeased
Trails
Serafina Access
Active Stakeholder Trails
Abandoned Rail Bed
Proposed Roads
Year 1
Year 1 Class 1 - Major IBR
Year 1 Class 2 - Minor IBR
Year 1 Class 3 - Bush road
Year 1 Class 4 - Bush Road
Year 2
Year 2 Class 1 - Major IBR
Year 2 Class 2 - Minor IBR
Year 2 Class 3 - Bush Road
Year 2 Class 4 - Bush Road
Year 3-5
Year 3 Class 1 - Major IBR
Year 3 Class 2 - Minor IBR
Year 3-5 Class 3 - Bush Road
Year 3-5 Class 4 - Bush
Road Closure Location
Berm, Existing
Berm, Planned
Gate, Existing
Gate, Planned
Crossings
Proposed
Brushmat/Culvert
Culvert
Culvert - Snow and Ice
Snow and Ice
Bridge
Existing
Brushmat/Culvert
Culvert
Culvert - Snow and Ice
Snow and Ice
Bridge
Removal
Proposed Removal Year 1
Proposed Removal Year 2-5
Stream Crossing Removal
Watercourse
Lakes and Rivers
Proposed Harvest Block
Year 1
Year 2
Year 3-5
Actual Harvest
Apr.1,2011-Oct.31,2020
Anticipated Harvest
Nov.1,2020-Mar.31,2021
Other Layers
Cabin/Building
Corral
Fire Tower
Private Gate
Nest
Proposed Well Site
Well Site
Fenceline
Special Harvest
No Harvest
Fire Boundaries
Exclusions
Private
Parks
Indian Reserves
TSL Boundary
Op. Area/Compartment
0 0.5 1 2 3 4 5
Kilometers
Reference Map
Inventory Stand Description
1905 - Unique Stand/Polygon Number
3202 - Stand Comp. (Dominant/Co-Dm., Ht. Cls(m), Density Cls(A-D)
JPB854(WB) - Species Comp. (brackets represent understorey)
120(W3) - Decade Age Based on Current Year
Solid - Late Seral, Patterned - Very Late Seral, e.g.
Bwd WS/Fir 150m (L) Bwd WS/Fir 15m+ (VL)
NOTE: Only productive forest stands 2 ha and greater are labelled
SP - Spring,SU - Summer,FA - Autumn,WI - Winter
DISCLAIMER
This material and its contents may not be used, duplicated, communicated, or disclosed in whole or in part, except with the express written permission of Meadow Lake OSB Limited Partnership.
Map Produced by Meadow Lake OSB Woodlands (306) 236-0522
This map was developed using available information and may not accurately represent the location, definition or distribution of land base features.
General
Map Projection: NAD 83 (cnt)
UTM Zone: 13
Map Scale: 1:50,000
Produced By: NPILLIPOW
Produced On: 12/15/2020
G1 - Stewart Lake
G2 - Beatty
G3 - Forks West
G4 - Forks South
G5 - Hillyer North
G6 - Hillyer South
G7 - Cowan River South
S1 - Sled North
S2 - Sled Central
S3 - Sled South
WATERHEN RIVER RECREATION SITE
BEATTY LAKE RECREATION SITE
BEAVER/COWAN RIVERS RECREATION SITE
GLADUE LAKE INDIAN RESERVE
Waterhen River
Hillyer Lake
Grand Rapids
Dore Lake
Stewart Lake Rd
Tessa Lake
Gergley Lake
Aubichon Lake
Beaver River
Sled River
Sled Lake
Charles Lake
Ross Lake
Walter Lake
Kerr Lake
Green River
Swiderski Lake
Money Lake
Jarvis Lake
Gaudry Lake
Minnow Lake
Boire Lake
E67 N606
E68 N606
E69 N606
E30 N606
E31 N606
E32 N606
E33 N606
E34 N606
E67 N605
E68 N605
E69 N605
E30 N605
E31 N605
E32 N605
E33 N605
E34 N605
E67 N604
E68 N604
E69 N604
E30 N604
E31 N604
E32 N604
E33 N604
E34 N604
E67 N603
E68 N603
E69 N603
E30 N603
E31 N603
E32 N603
E33 N603
E34 N603
E69 N602
E30 N602
E31 N602
E32 N602
E33 N602
E34 N602