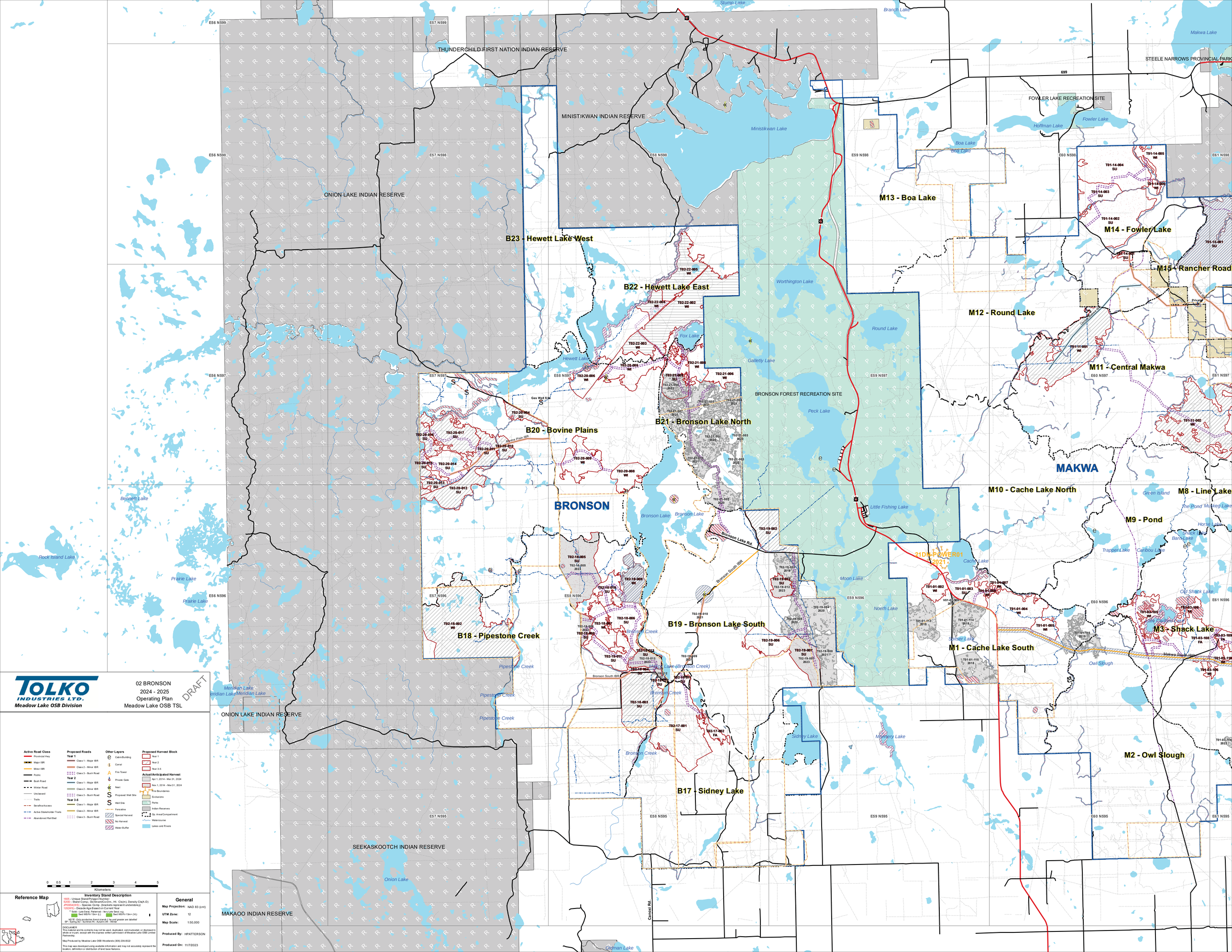

TOLKO INDUSTRIES LTD.
Meadow Lake OSB Division
02 BRONSON
2024 - 2025
Operating Plan
Meadow Lake OSB TSL
DRAFT
THUNDERCHILD FIRST NATION INDIAN RESERVE
MINISTIKWAN INDIAN RESERVE
ONION LAKE INDIAN RESERVE
SEEKASKOOTCH INDIAN RESERVE
MAKAOO INDIAN RESERVE
STEELE NARROWS PROVINCIAL PARK
FOWLER LAKE RECREATION SITE
BRONSON FOREST RECREATION SITE
BRONSON
MAKWA
B23 - Hewett Lake West
B22 - Hewett Lake East
B21 - Bronson Lake North
B20 - Bovine Plains
B19 - Bronson Lake South
B18 - Pipestone Creek
B17 - Sidney Lake
M13 - Boa Lake
M14 - Fowler Lake
M15 - Rancher Road
M12 - Round Lake
M11 - Central Makwa
M10 - Cache Lake North
M8 - Line Lake
M9 - Pond
M3 - Shack Lake
M1 - Cache Lake South
M2 - Owl Slough
Ministikwan Lake
Worthington Lake
Round Lake
Galletly Lake
Peck Lake
Little Fishing Lake
Bronson Lake
Moon Lake
Noeth Lake
Cache Lake
Sidney Lake
Monnery Lake
Bronson Creek
Pipestone Creek
Owl Slough
Bronson Lake Rd.
Bronson South IBR
Canoxi Rd.
Oldman Lake
Rock Island Lake
Prairie Lake
Bennett Lake
Meridian Lake
Hewett Lake
Fox Lake
Stump Lake
Branch Lake
Makwa Lake
Hoffman Lake
Fowler Lake
Boa Lake
Green Island
Trapper Lake
Caribou Lake
Old Shack Lake
Sitser Lake
Onion Lake
Active Road Class
Provincial Hwy
Major IBR
Minor IBR
Public
Bush Road
Winter Road
Unclassed
Trails
Serafina Access
Active Stakeholder Trails
Abandoned Rail Bed
Proposed Roads
Year 1
Class 1 - Major IBR
Class 2 - Minor IBR
Class 3 - Bush Road
Year 2
Class 1 - Major IBR
Class 2 - Minor IBR
Class 3 - Bush Road
Year 3-5
Class 1 - Major IBR
Class 2 - Minor IBR
Class 3 - Bush Road
Other Layers
Cabin/Building
Corral
Fire Tower
Private Gate
Nest
Proposed Well Site
Well Site
Fenceline
Special Harvest
No Harvest
Water Buffer
Proposed Harvest Block
Year 1
Year 2
Year 3-5
Actual/Anticipated Harvest
Apr.1, 2014 - Mar.31, 2024
Nov.1, 2014 - Mar.31, 2024
Fire Boundaries
Exclusions
Parks
Indian Reserves
Op. Area/Compartment
Watercourse
Lakes and Rivers
0 0.5 1 2 3 4 5
Kilometers
Reference Map
Inventory Stand Description
1605 - Unique Stand/Polygon Number
S20D - Stand Comp., Dominant/Co-Dm., Ht. Cls(m), Density Cls(A-D)
JP6BS4(WS) - Species Comp. (brackets represent understorey)
120(WS) - Decade Age Based on Current Year
Solid - Lake Seral, Patterned - Very Lake Seral, e.g.
Sed WS/Fir 15m+ (L)
Sed WS/Fir 15m+ (VL)
NOTE: Only productive forest stands 1 ha and greater are labelled
SP - Spring SU - Summer FA - Autumn WI - Winter
DISCLAIMER:
This material and its contents may not be used, duplicated, communicated, or disclosed in whole or in part, except with the express written permission of Meadow Lake OSB Limited Partnership.
Map Produced by Meadow Lake OSB Woodlands (306) 236-0522
This map was developed using available information and may not accurately represent the location, definition or distribution of land base features.
General
Map Projection: NAD 83 (cnt)
UTM Zone: 12
Map Scale: 1:50,000
Produced By: HPATTERSON
Produced On: 11/7/2023